

3/4" Rigid Conduit - 2' x 2" (Light)
3/4" Rigid Conduit - 2' x 2" (Pump Motors)

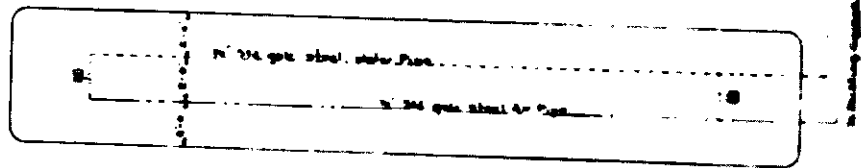
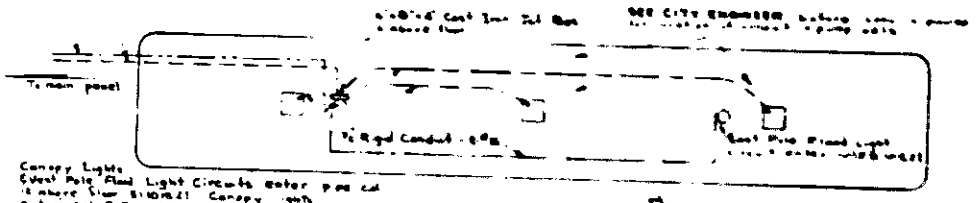

NOTES
1) All pipe shall be standard galvanized wrought steel.
2) Duckeye 180° joint compound shall be used on all joints.
3) Fittings not specified below shall be standard galvanized banded malleable iron.

Symbol	Backlog #	Description
A	651	T Vent
B	---	Swing Joint - 2" x 2" Flange
C	717	10"x30" Manhole
D	752	5" Fill Cap
E	441	2"x2" Bushing
F	441	2"x2" Bushing
G	441	4"x5" Bushing
H	444	2" Angle Check Valve
I	502	2" Union Elbow
J	577	2" Stub Strainer

COLUMN DETAIL
Scale 1/4" = 1'-0"

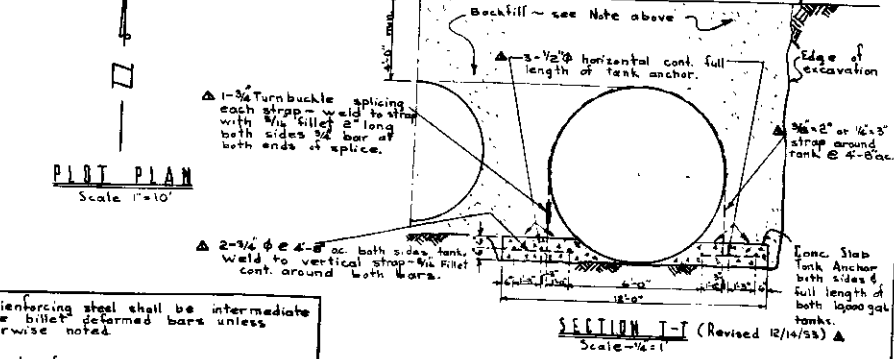
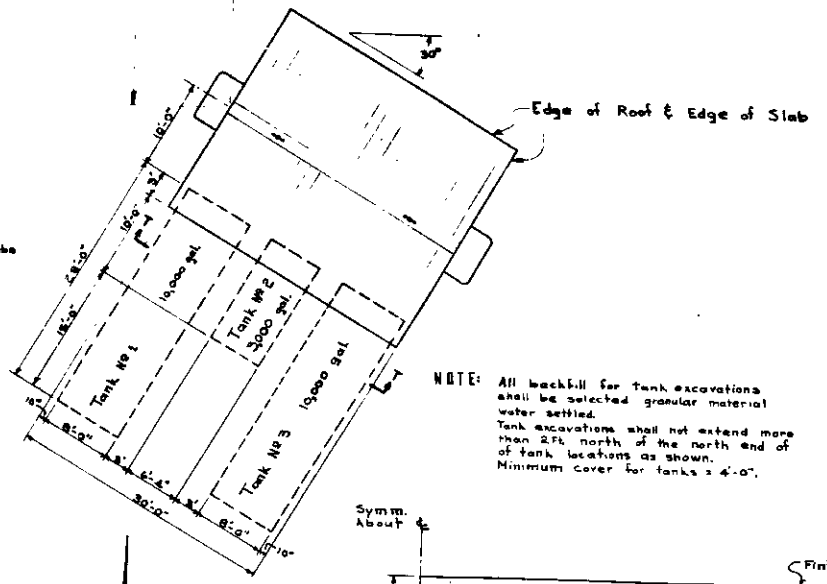
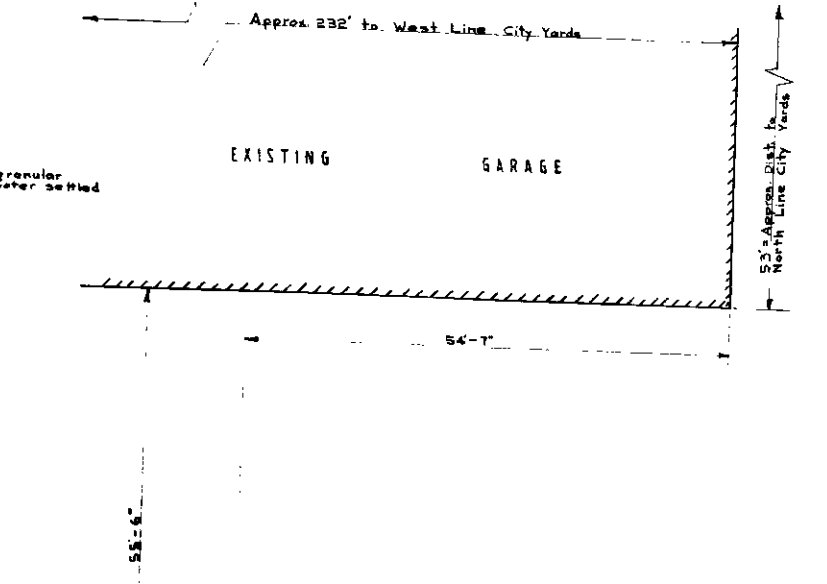
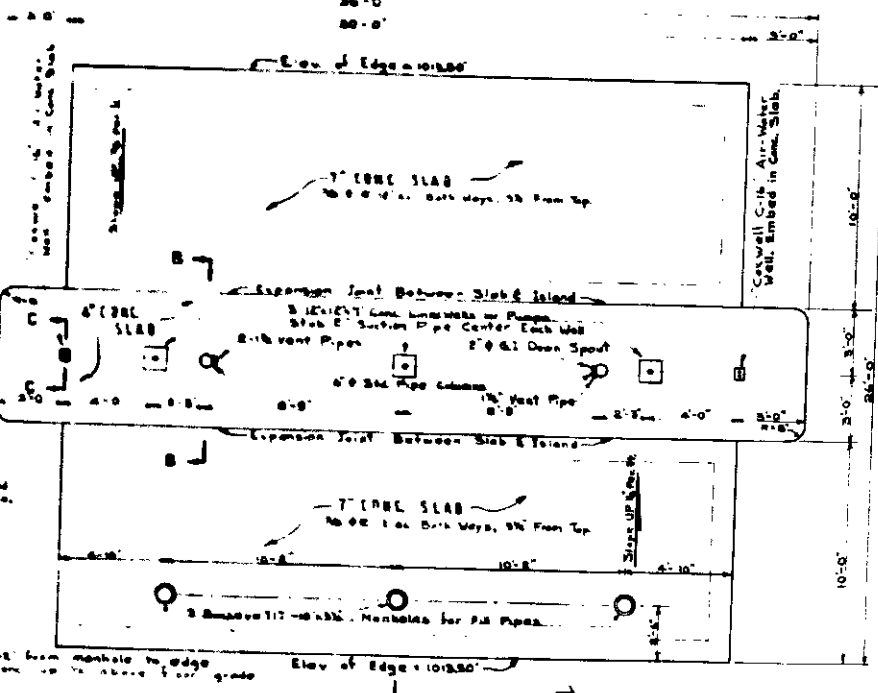
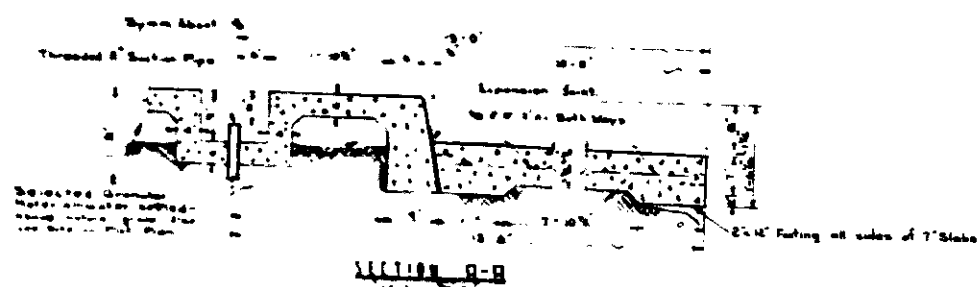
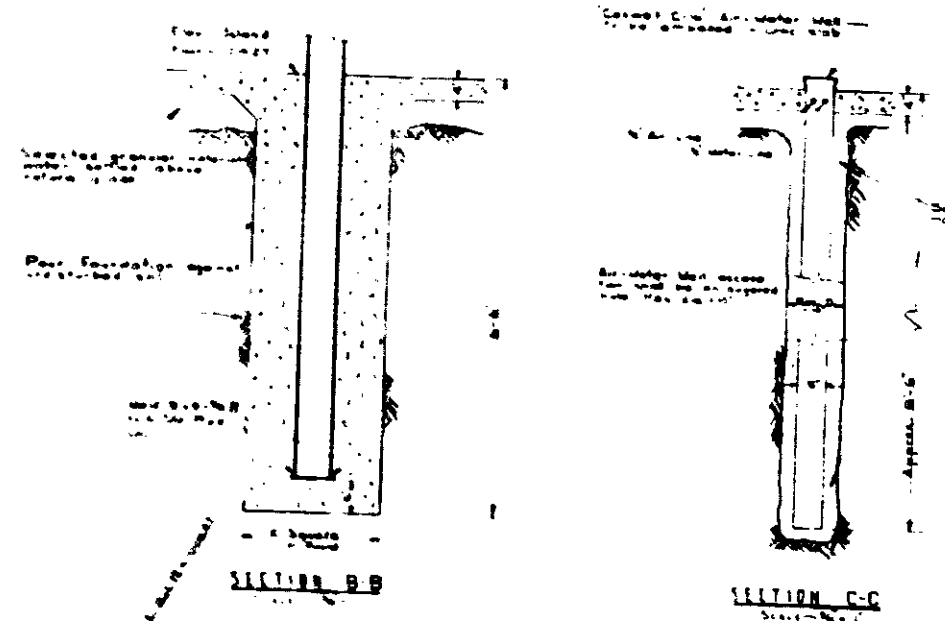

All reinforcing steel shall be intermediate grade billet deformed bars unless otherwise noted.
Concrete for Tank Anchors shall be a 1:4:6 - 3/4" @ 12" - min.
All other concrete shall be a 1:2:3 - 3/4" @ 12" - min.

SERVICE STATION
FOR THE
CITY OF SAN BERNARDINO
AT SAN BERNARDINO CITY YARDS

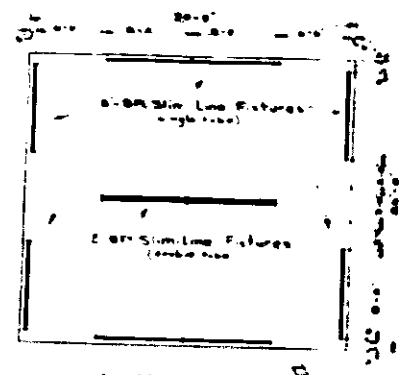

1/2" Rigid Conduit - 2' x 2" (Light)
 1/2" Rigid Conduit - 2" (Pump Motors)

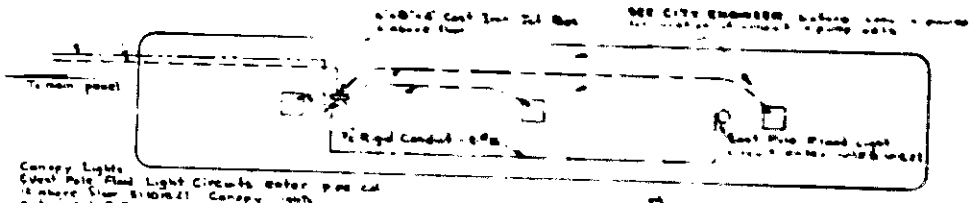

Canopy Light
 West Pole Road Light Circuits enter pipe cut
 4" above rim of canopy light
 cut in cut of El. 1075.50

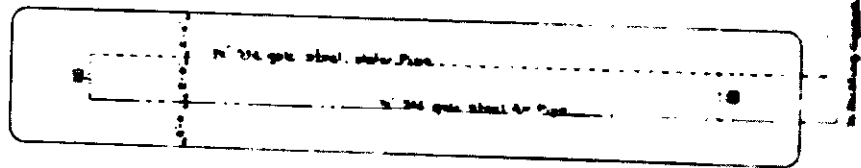

AIR-WATER PIPING PLAN
 Scale 1/4" = 1'-0"

- NOTES
- 1) All pipe shall be standard galvanized wrought steel.
 - 2) Duckeye 180° joint compound shall be used on all joints.
 - 3) Fittings not specified below shall be standard galvanized banded malleable iron.

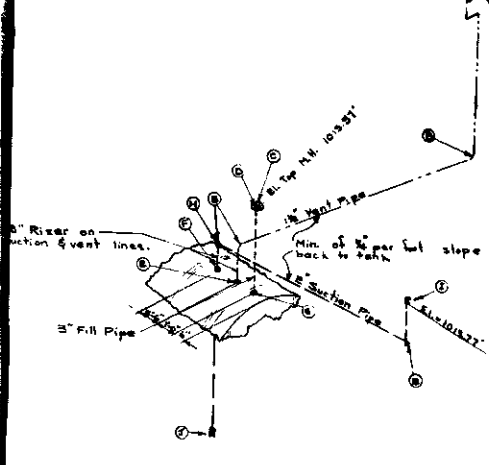

Symbol	Backlog #	Description
A	651	T Vent
B	---	Swing Joint - E-B
C	717	10"x3/4" Manhole
D	752	5" Fill Cap
E	441	6"x4" Bushing
F	441	3"x2" Bushing
G	441	4"x5" Bushing
H	444	2" Angle Check Valve
I	502	2" Union Elbow
J	577	2" Stub Strainer

TYPICAL PIPING DIAGRAM
 For Tank Connections

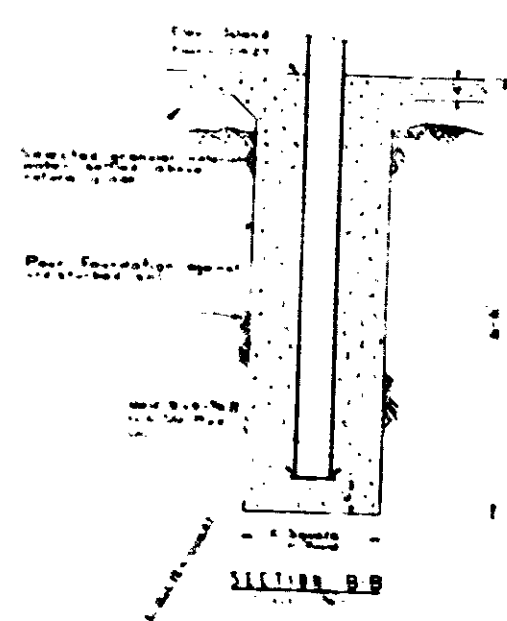

SECTION B-B

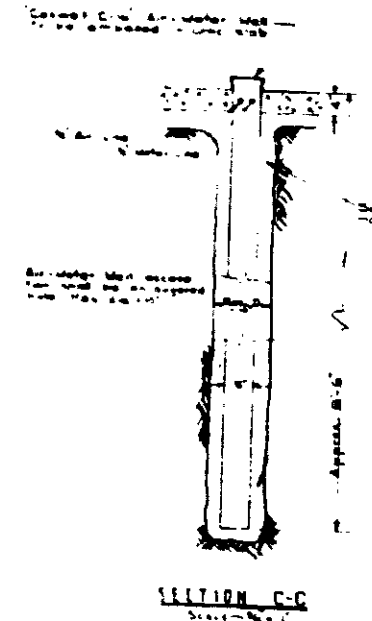

SECTION C-C

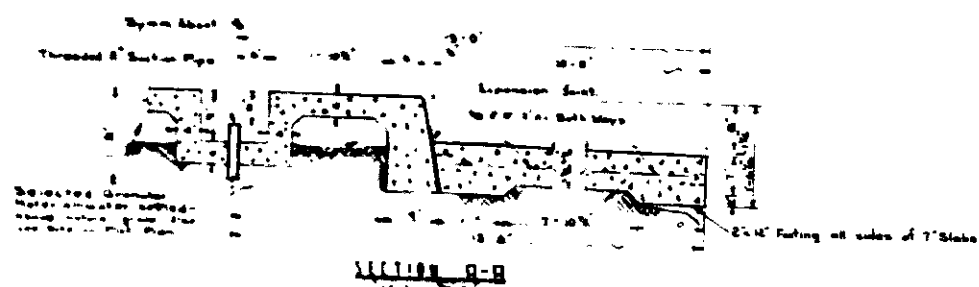

SECTION D-D

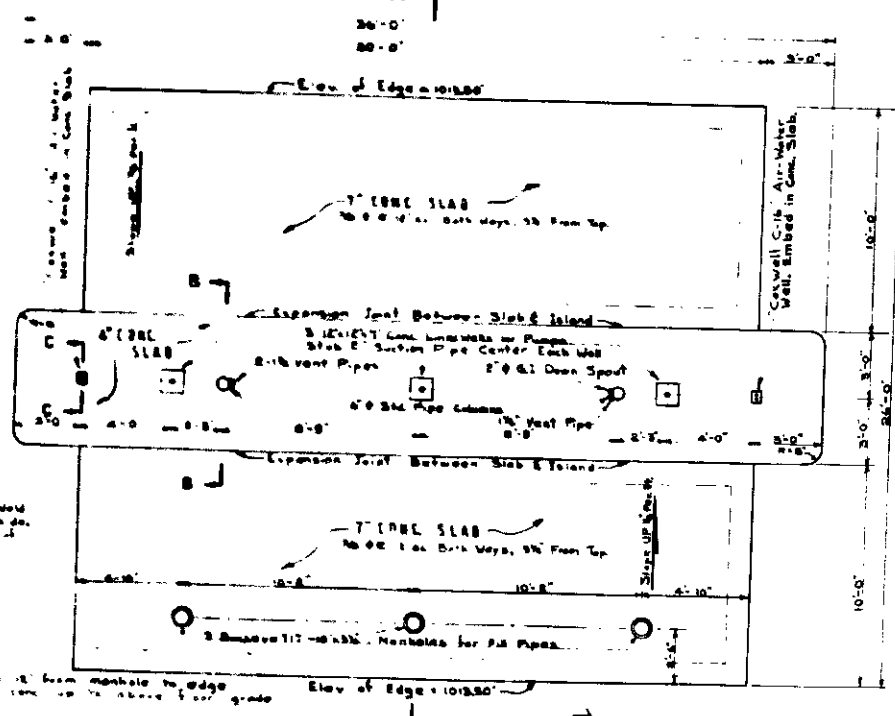

FLOOR PLAN

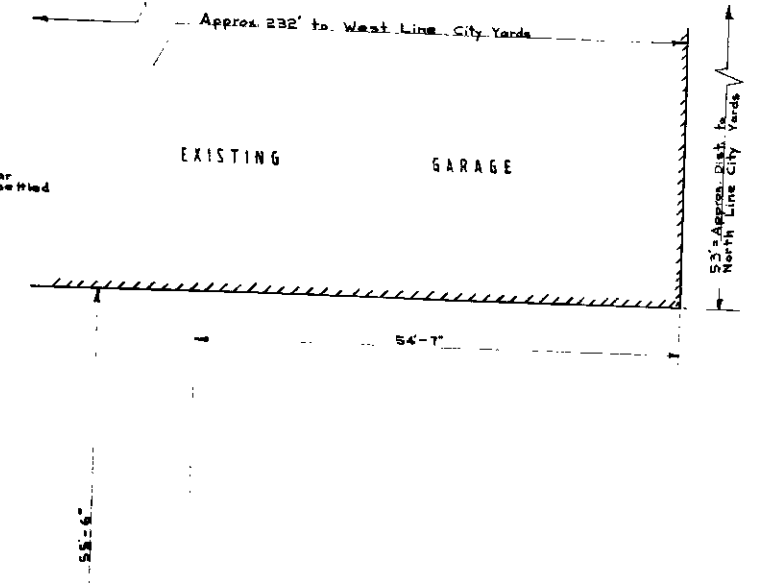

EXISTING GARAGE

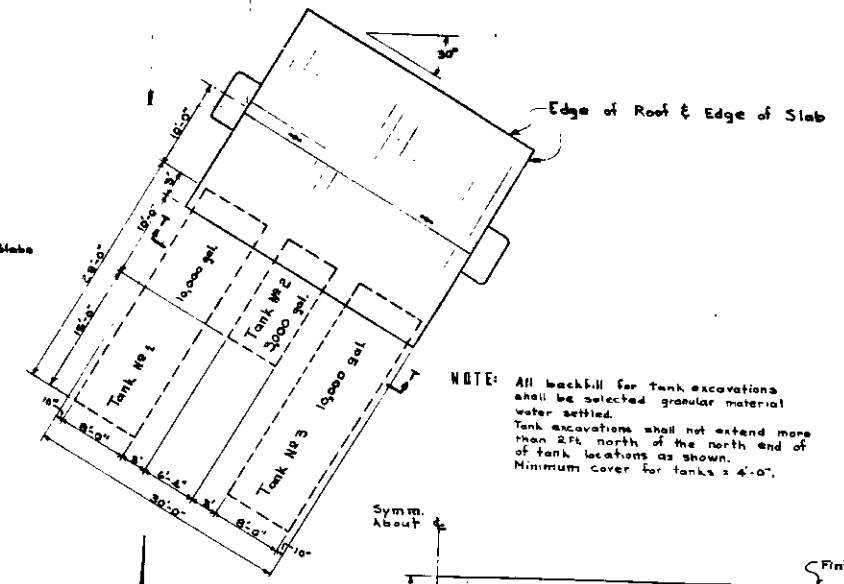

PLOT PLAN
 Scale 1" = 10'

NOTE: All backfill for tank excavations shall be selected granular material water settled. Tank excavations shall not extend more than 2 ft. north of the north end of of tank locations as shown. Minimum cover for tanks is 4'-0".

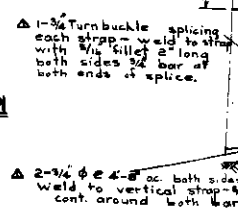

SECTION T-T (Revised 12/14/55)
 Scale 1/4" = 1'-0"

All reinforcing steel shall be intermediate grade billet deformed bars unless otherwise noted.
 Concrete for Tank Anchors shall be a 1:4:6 - 3/4" @ 12" - min.
 All other concrete shall be a 1:2:3 - 3/4" @ 12" - min.

SERVICE STATION
 FOR THE
 CITY OF SAN BERNARDINO
 AT SAN BERNARDINO CITY YARDS

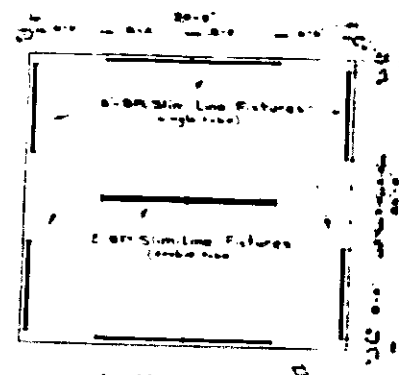

1/2" Rigid Conduit - 2' x 2" (Light)
1/2" Rigid Conduit - 2' x 2" (Pump Motors)

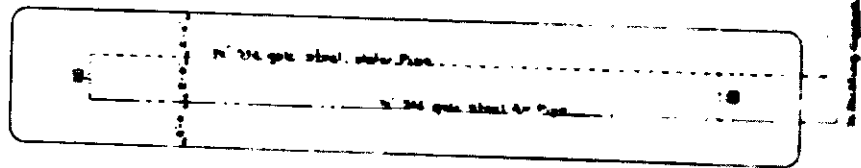
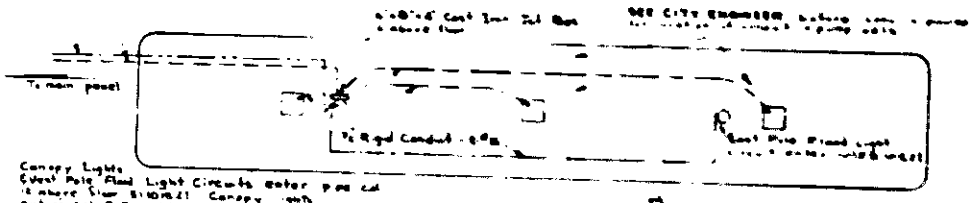

NOTES
1) All pipe shall be standard galvanized wrought steel.
2) Duckeye 180° joint compound shall be used on all joints.
3) Fittings not specified below shall be standard galvanized banded malleable iron.

Symbol	Backsight	Description
A	651	T Vent
B	---	Swing Joint - 2" x 2" Flange
C	717	10"x30" Manhole
D	752	5" Fill Cap
E	441	2"x2" Bushing
F	441	2"x2" Bushing
G	441	4"x5" Bushing
H	444	2" Angle Check Valve
I	502	2" Union Elbow
J	577	2" Stub Strainer

COLUMN DETAIL
Scale 1/4" = 1'-0"

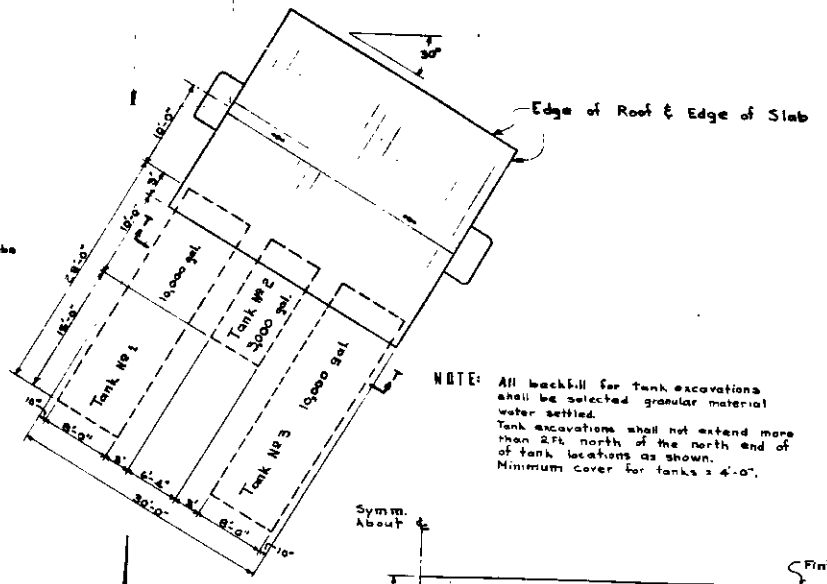
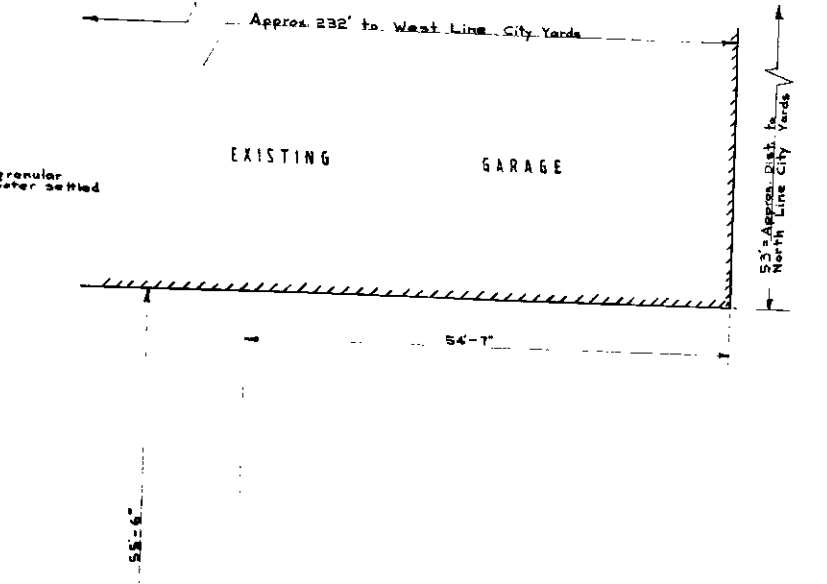
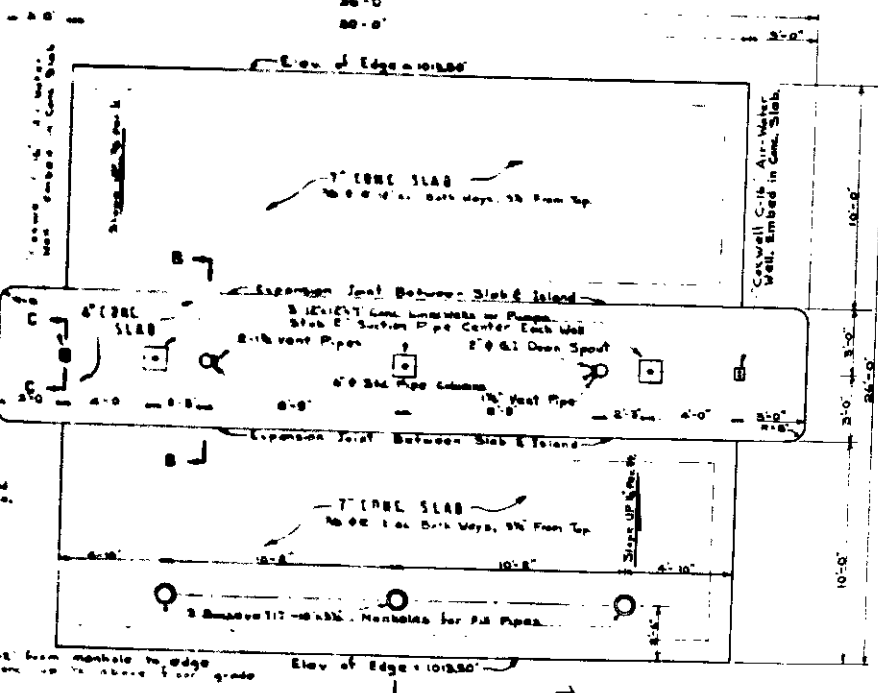
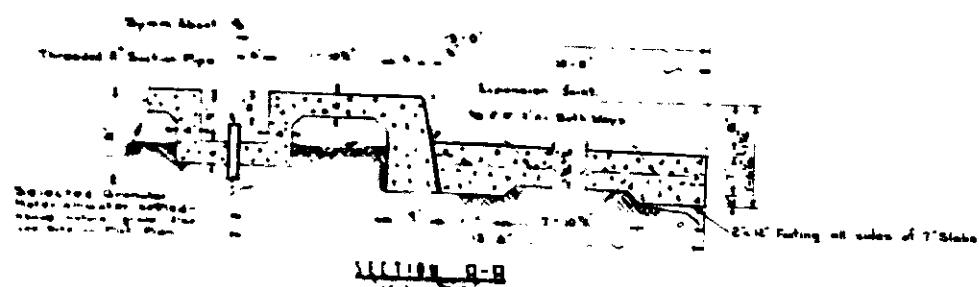
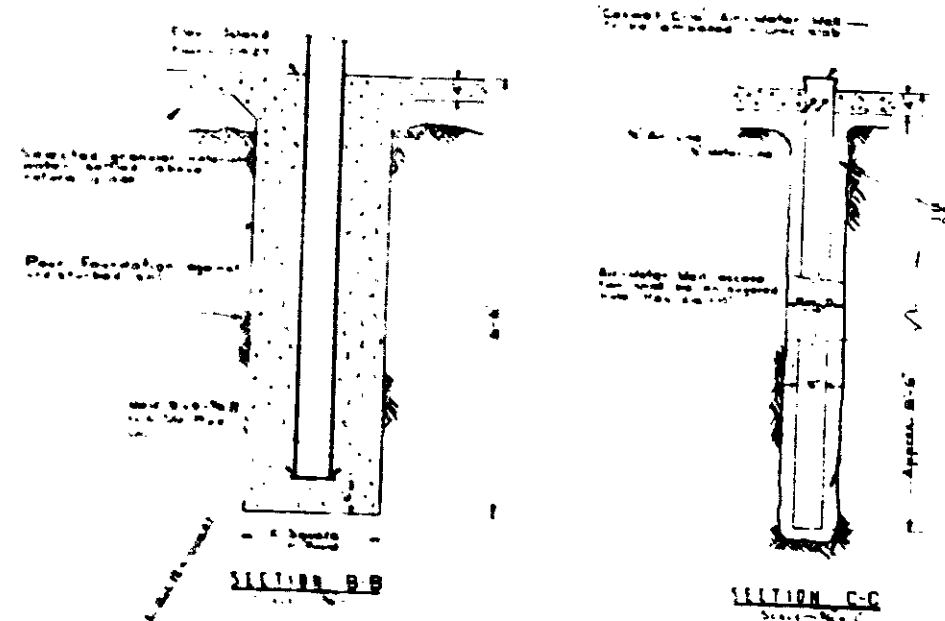

NOTE: All backfill for tank excavations shall be selected granular material water settled. Tank excavations shall not extend more than 2 ft. north of the north end of of tank locations as shown. Minimum cover for tanks is 4'-0".

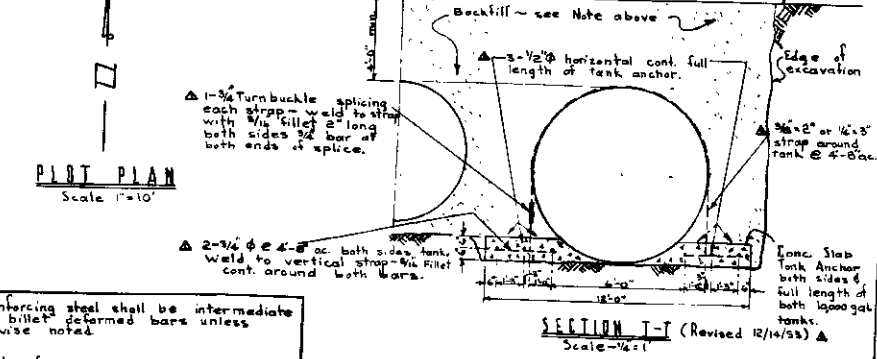

All reinforcing steel shall be intermediate grade billet deformed bars unless otherwise noted.
Concrete for Tank Anchors shall be a 1:4:6 - 3/4" @ 12" - min.
All other concrete shall be a 1:2:3 - 3/4" @ 12" - min.

SERVICE STATION
FOR THE
CITY OF SAN BERNARDINO
AT SAN BERNARDINO CITY YARDS